

PROPOSED RESIDENTIAL BUILDING AT DOOR NO. 1 PLOT NO. 3 IN SURVEY NO. 216/16, THIRUVANMIYUR VILLAGE, MADRAS CORP, DIVISION NO. 155

Revised Plan  
Dt. 6/30/98

FC  
M.M.M. / 10545/98  
PART 1  
PART 2

SCALE: 1" = 10'

COLOUR INDEX:

PROPOSED BUILDING	[Symbol]
EXISTING ROAD	[Symbol]
SITE BOUNDARY	[Symbol]

SCHEDULE OF JOINERY

ED	ENTRANCE DOOR	3'6" x 7'0"
D	DOOR	3'0" x 7'0"
D <sub>1</sub>	DOOR	2'6" x 7'0"
D <sub>2</sub>	DOOR COM WINDOW	6'6" x 7'0"
D <sub>3</sub>	DOOR COM WINDOW	6'3" x 7'0"
W	WINDOW	4'0" x 4'0"
V	VENTILATOR	2'6" x 2'6"
W <sub>1</sub>	WINDOW	3'6" x 4'0"
W <sub>2</sub>	WINDOW	2'6" x 4'0"
W <sub>3</sub>	WINDOW	6'0" x 4'0"

AREA STATEMENT

	SQ. FT.	SQ. M.
PLOT AREA	4770.00	442.13
MAX F.S.I.	7155.00	664.60
GROUND FLOOR	1150.87	106.32
TYPICAL FLOOR (1st, 2nd & 3rd)	5976.38	555.20
TOTAL	7127.25	662.12
NON F.S.I.	247.50	22.93
F.S.I. PROVIDED	1.40	
PLOT COVERAGE	41.76%	
CAR PARK AREA	416.63	38.70

OWNER (S) (P.A. HOLDER)  
T. G. KRISHNAMURTHY RAO  
CIVIL ENGINEER  
CLASS I LICENSED SURVEYOR NO. 370  
CORPORATION OF MADRAS  
610 SANTH AVENUE  
1/12, LAKE VIEW ROAD, MADRAS-600089

LICENSED SURVEYOR

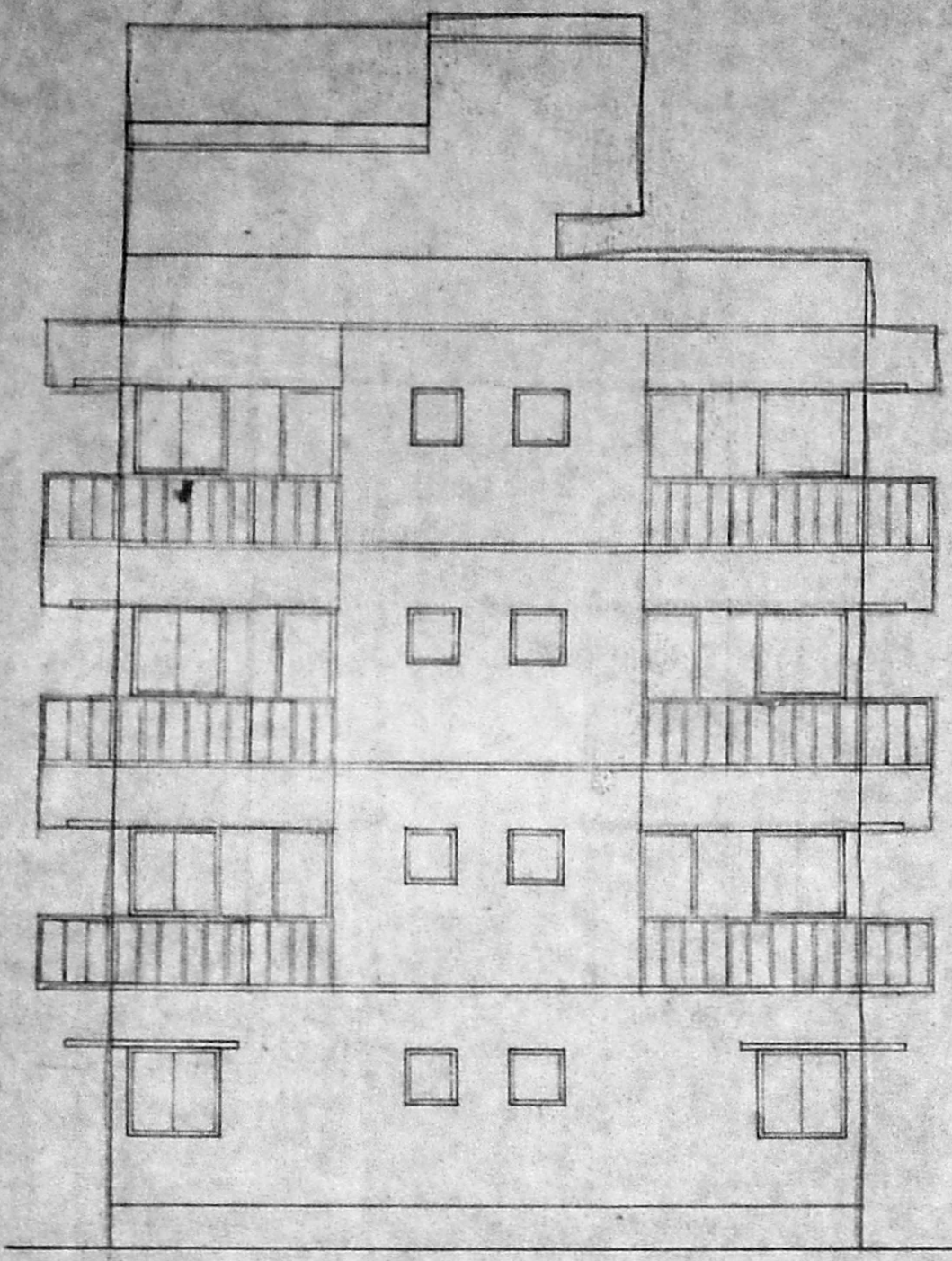

ELEVATION

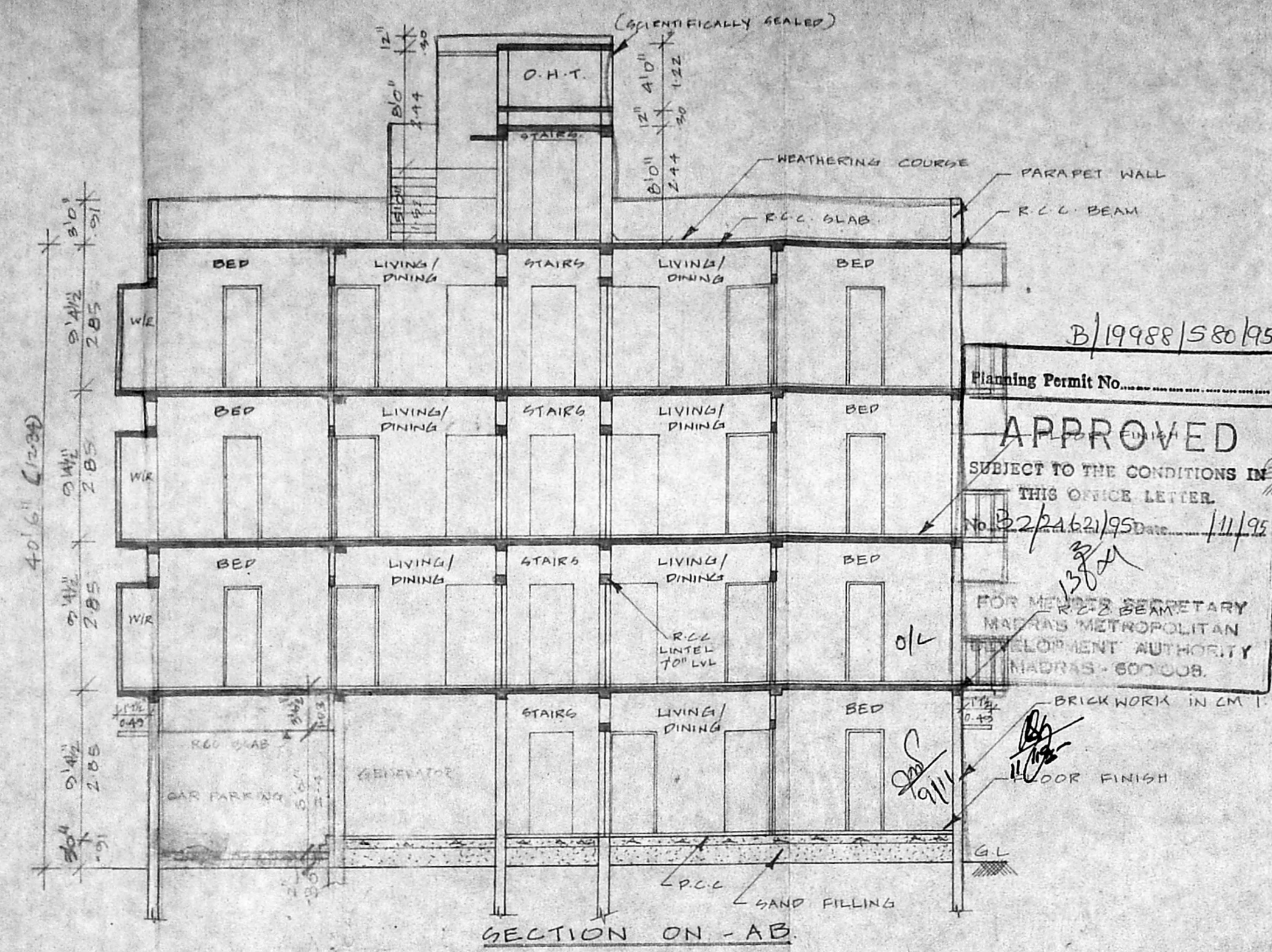

SECTION ON - AB

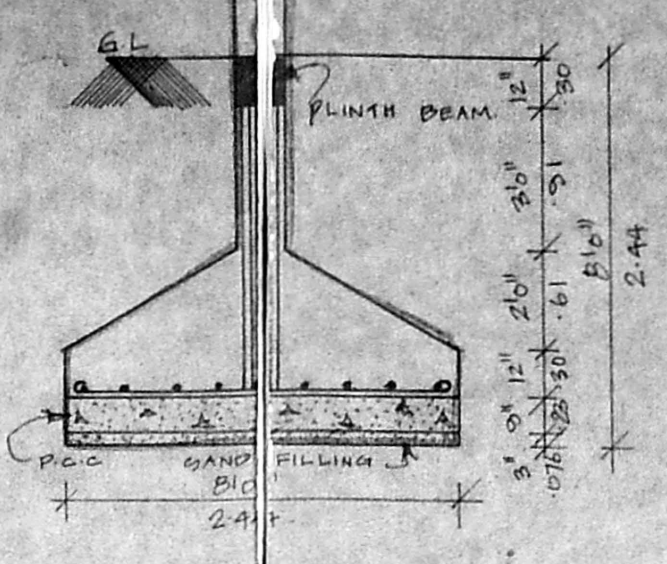

FOUNDATION DETAIL

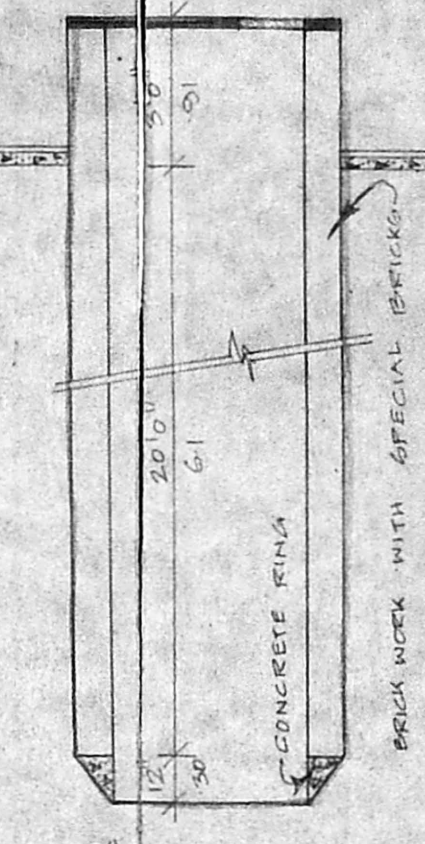

WELL DETAIL

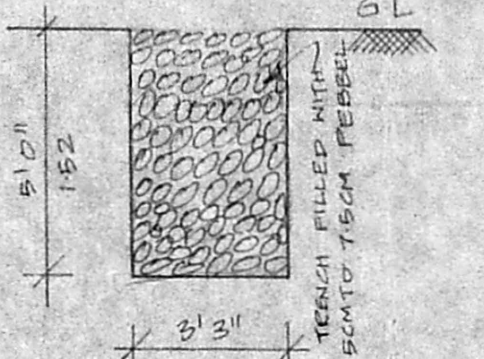

PEBBLE BED DETAIL

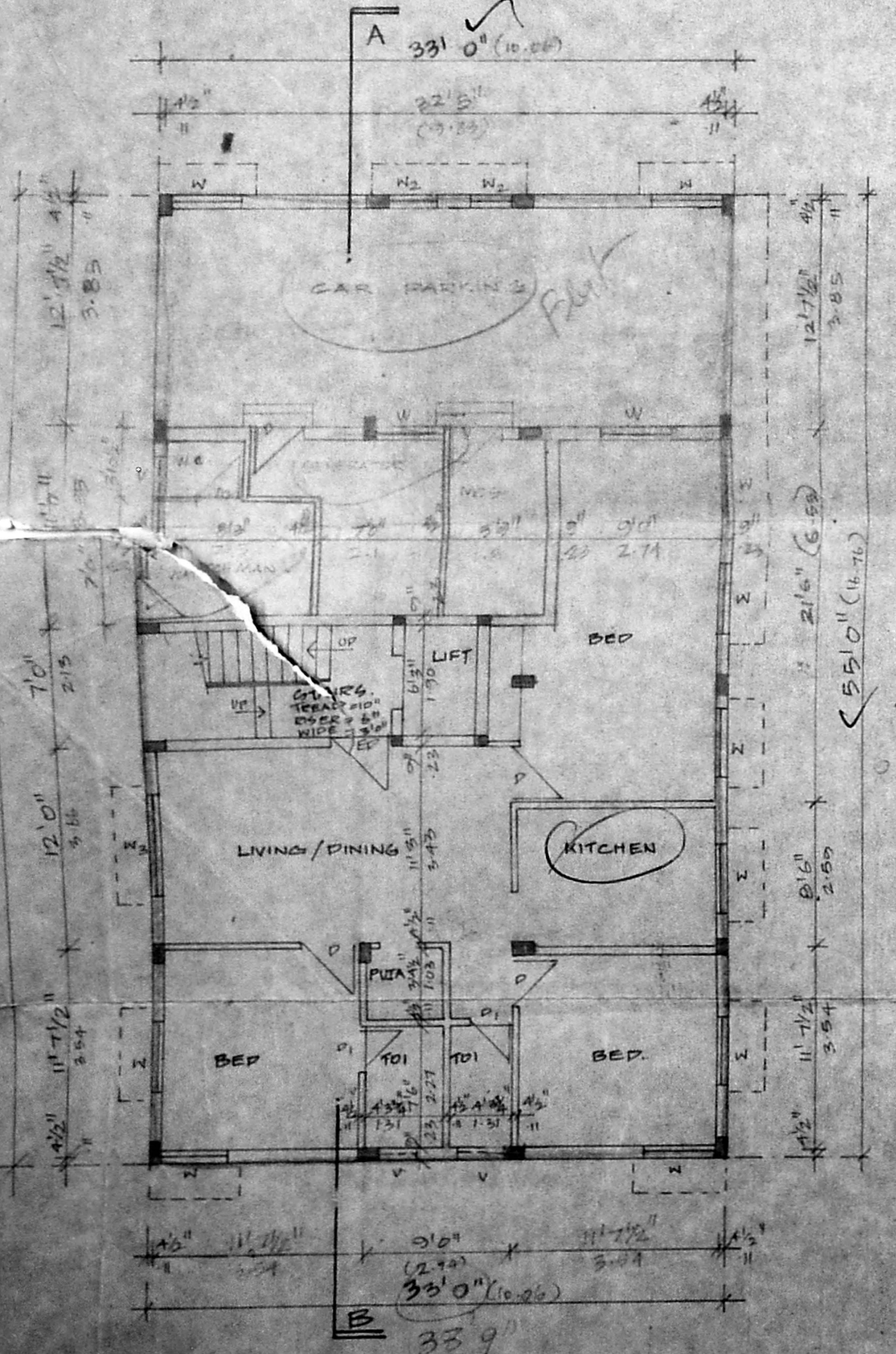

GROUND FLOOR PLAN

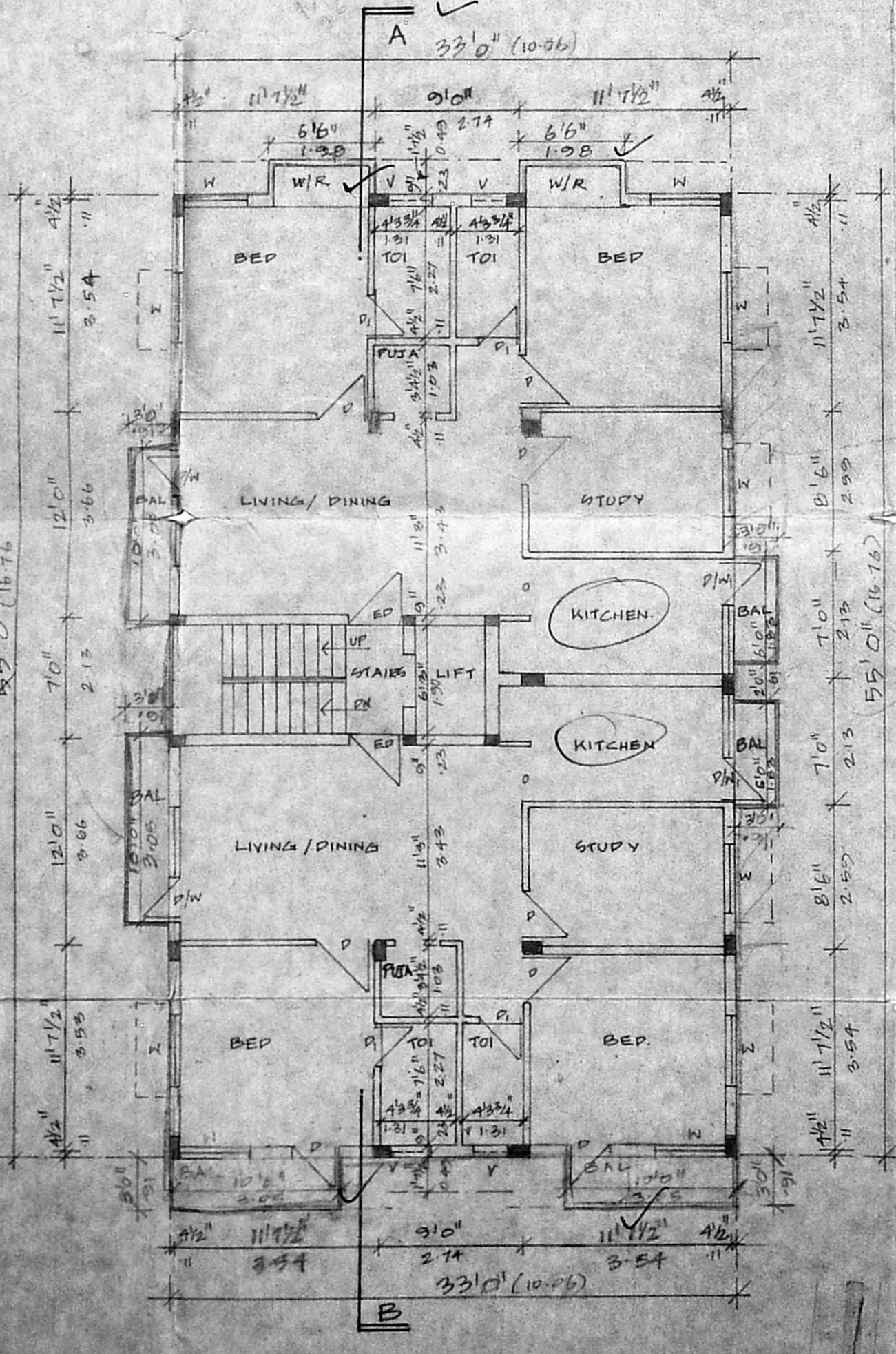

TYPICAL FLOOR PLAN

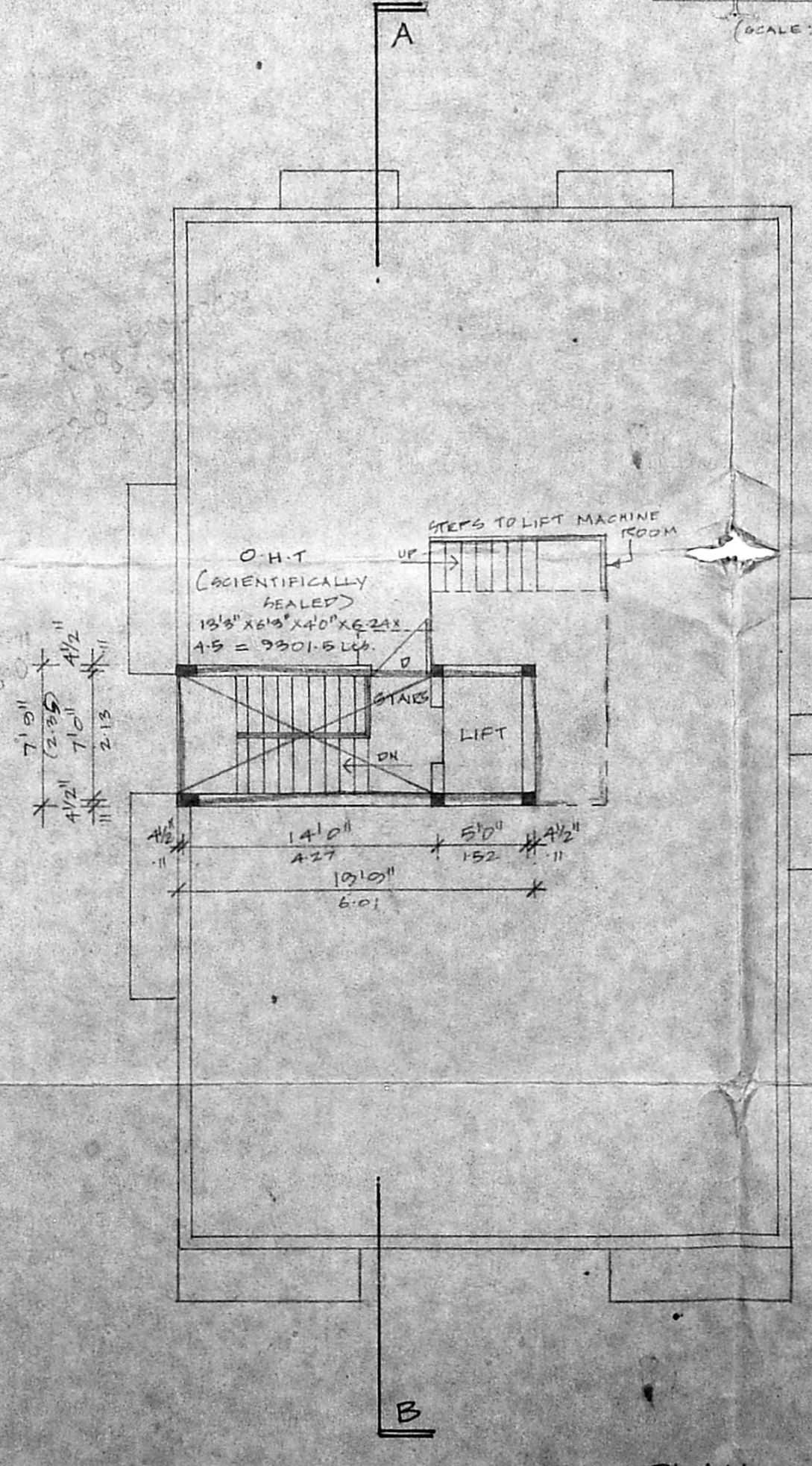

TERRACE FLOOR PLAN

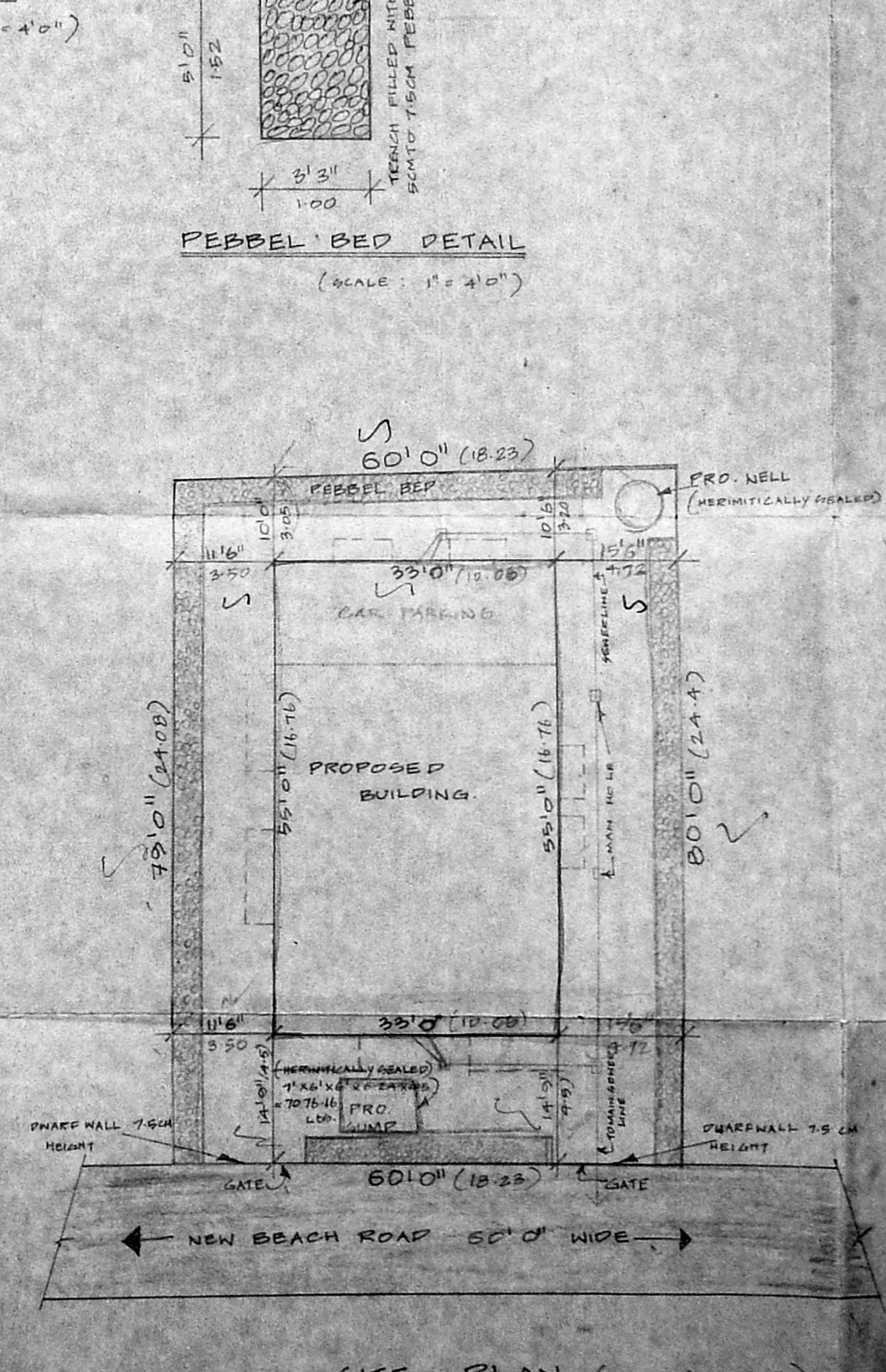

SITE PLAN